

The hospitals of the future will rely on the Internet of Medical Things (IoMT) allowing for smart medical devices, remote diagnostic & equipment tracking.

## Connected Healthcare for IoMT & IoHT

Improve Healthcare with Medical Antenna Solutions!

# MEDICAL IoT

MEDICAL IOT ANTENNA SOLUTIONS INTEGRATE NEW TECHNOLOGIES INTO THE WIRELESS MEDICAL NETWORKS:

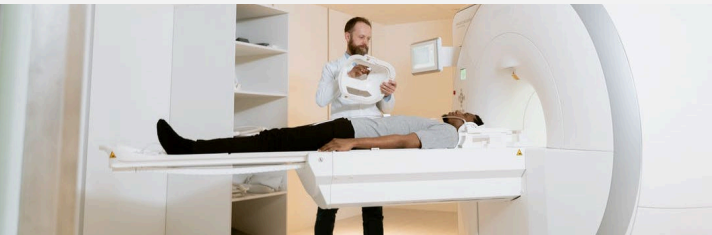

### COMPACT ANTENNAS

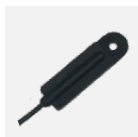

**CVL-2400/5500**  
Over molded Dual Band Antenna  
WiFi 2.4 - 2.5 GHz & 4.9 - 6.0 GHz bands  
2.41" Length, .65" Width, & .08" Deep



**PSKN4-W6E-RS**  
WiFi 6E Rubber Duck Antenna  
Straight or 90° Knuckle Swivel  
2.4 - 2.5 GHz & 5.15 - 7.125 GHz, 4 dBi Gain



**EM-LTE**  
Flexible LTE Internal Strip Antenna  
Bend Radius of 2.5" (6.35 cm); Fits in Tight Spaces  
695-960 MHz & 1710-2700 MHz with 2 dBi Gain



**EM-900/2400**  
Dual Feed Embedded Flexible Antenna  
ISM 863 - 928 MHz & 2.4 - 2.5 GHz, 2 dBi Gain  
Compatible with LORWAN® & Sigfox

### MOBILE ANTENNAS



**LPD-LVHF**  
VHF Mobile Surface Mount  
145 - 161 MHz, with 2 dBi Gain  
High Impact with a Low Profile of 3.25" Tall



**LTMWG944**  
Configurable Up to 9-Connections  
4x Cellular, Up to 4x WiFi & 1x GNSS  
Sub-6 & 5G Ready, 617 - 6000 MHz



**LLPG708**  
Low Profile Design  
2x Cellular, Up to 4x WiFi & 1x GNSS  
Sub-6 & 5G Ready, 617 - 6000 MHz

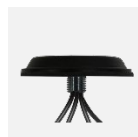

**NXD-W**  
Low Profile MIMO WiFi Antenna  
Up to 4x Dual-Band WiFi  
3.52" Diameter & 0.625" Height.

### INFRASTRUCTURE ANTENNAS



**XW-24/5XO-FPS-711**  
Flat Panel Dual Band WiFi Antenna  
Circular Polarization  
Prevents Multipath Interference



**SCR-2400/5500**  
Dual Band WiFi Corner Reflector  
Efficient Point-to-Point Coverage  
Half-Wave Element



**CLTM603**  
Ceiling-Mount Antenna  
6x WiFi MIMO  
2.4 - 2.5 & 4.9 - 6.0 GHz, 4 dBi Gain



**PN6-915**  
RFID Reader Antenna  
Right or Left Hand Circularly Polarized  
902 - 928 MHz with 6 dBic Gain